

DEVELOPMENT LAND FOR SALE

NE 10th and Midwest Blvd, Midwest City, OK 73141

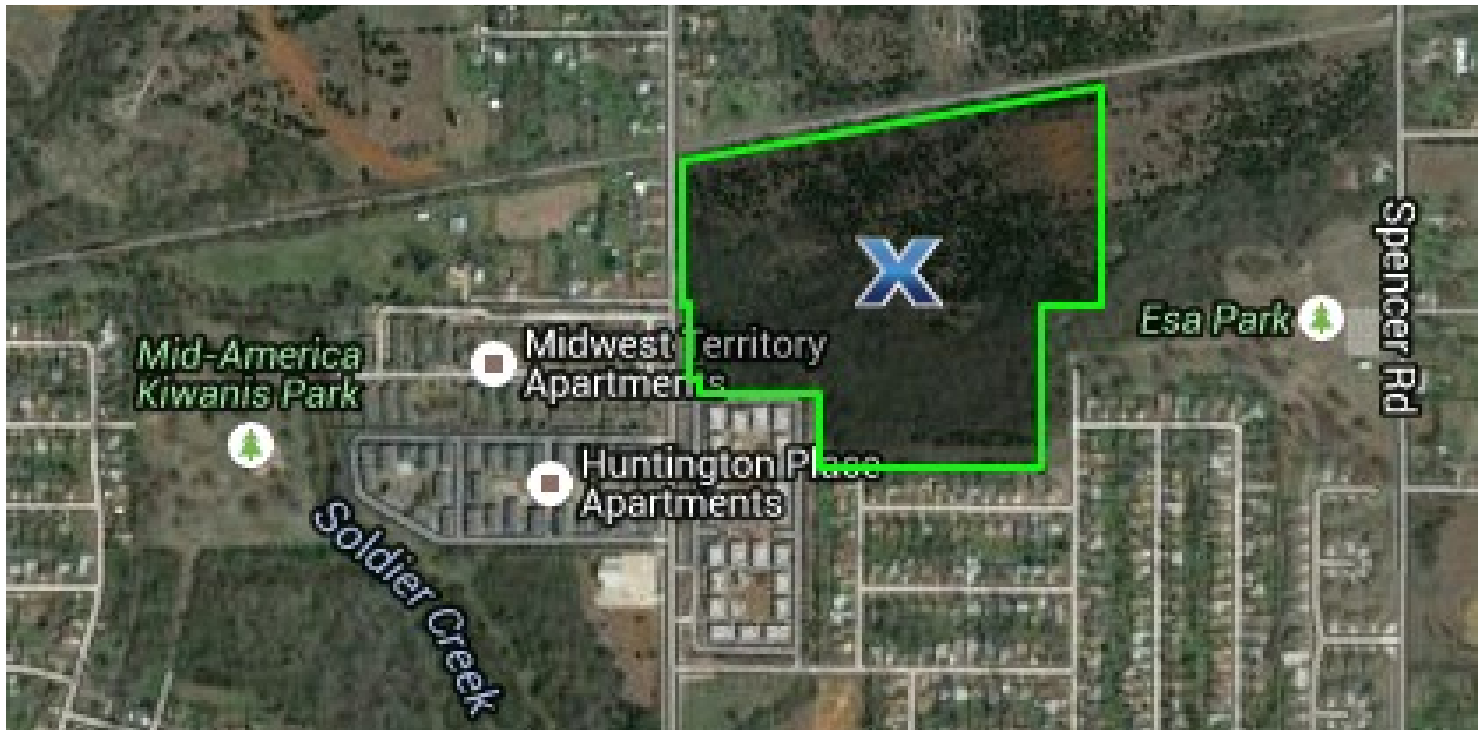

LAND SPACE NOW AVAILABLE

Sale Price: \$296,000

Lot Size: 37.0 Acres

APN #:

Zoning: R-1-D & R-4

PROPERTY OVERVIEW

The subject five vacant parcels comprising approximately 37 acres are located in a mature neighborhood.

LOCATION OVERVIEW

There are five vacant parcels located North of N.E. 10th Street, East-side of N. Midwest Blvd, Midwest City, OK. Property is bordered to the south by an apartment complex and Rolling Meadows housing addition. It is bordered to the west by Midwest Boulevard and bordered to the north by the Chicago Rock Island and Pacific Railroad line easement. It is bordered to the east by similar unused, vacant land.

CHRIS ROBERTS

Industrial Specialist
croberts@priceedwards.com
405.239.1236
210 Park Ave, Suite 700, Oklahoma City, OK 73102
priceedwards.com

DEVELOPMENT LAND FOR SALE

NE 10th and Midwest Blvd, Midwest City, OK 73141

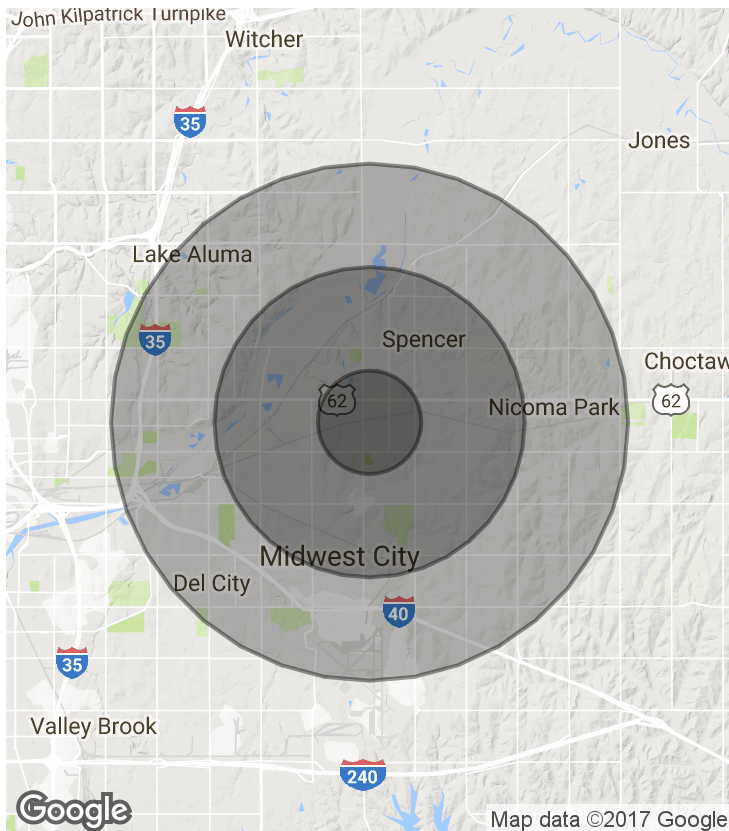

DEMOGRAPHICS (per 2010 Census; 5 Miles Radius)

Total Population	91,446
Population Density	91,446
Median Age	35.9
Median Age (Male)	35.1
Median Age (Female)	37.0
Total Households	37,921
# of Persons Per HH	2.4
Average HH Income	\$49,967
Average House Value	\$102,126



Map data ©2017 Google

CHRIS ROBERTS

Industrial Specialist
croberts@priceedwards.com

405.239.1236

210 Park Ave, Suite 700, Oklahoma City, OK 73102

priceedwards.com