

Former Service Station

901 Arlington St, Ada, OK 74820

FOR SALE/LEASE



PROPERTY DESCRIPTION

Located at 901 Arlington in Ada, Oklahoma, this 1,680 square foot commercial building sits on approximately 0.46 acres along Arlington Street, a well established retail corridor serving the Ada community and East Central University. Constructed in 1968 and zoned Commercial, the property offers a solid foundation for a variety of retail, service, or food and beverage concepts. The building is in good condition and presents an excellent opportunity for an owner user or investor seeking repositioning potential. The site also provides adequate area for a potential drive through configuration with municipal approval, making it well suited for quick service restaurant, coffee, or drive thru oriented retail users.

“The building may have the ability to accommodate a drive thru configuration. Buyer should independently verify all municipal requirements, approvals, zoning, permitting, and code compliance during their due diligence period.”

PROPERTY HIGHLIGHTS

- 1,680 SF Building
- 0.46 acre site
- Built in 1968
- Zoned Commercial
- Positioned along Arlington Street retail corridor
- Suitable for QSR, coffee, or service users
- Potential drive through configuration with city approval
- Minutes from East Central University

OFFERING SUMMARY

Sale Price:	Negotiable
Lease Rate:	Negotiable
Available SF:	1,680 SF
Lot Size:	0.46 Acres

Brandy Rundel

brundel@priceedwards.com
405.990.5337

Rosha Wood

rwood@priceedwards.com
405.239.1219

**PRICE
EDWARDS**
AND COMPANY

Former Service Station

FOR SALE/LEASE

901 Arlington St, Ada, OK 74820



LOCATION OVERVIEW

Positioned along Arlington Street in one of Ada's active retail corridors, the property benefits from strong visibility and convenient access within a well established commercial area. The surrounding trade area includes a mix of neighborhood retail, dining, and service providers that support both local residents and the nearby East Central University campus. Wintersmith Park and the Ada Arts District are also located nearby, contributing to consistent community activity.

The proximity to ECU provides a steady customer base of students, faculty, and visitors, making the location particularly attractive for quick service restaurant, coffee, and service oriented businesses seeking a central Ada presence.



Brandy Rundel

brundel@priceedwards.com
405.990.5337

Rosha Wood

rwood@priceedwards.com
405.239.1219

**PRICE
EDWARDS**
AND COMPANY

Former Service Station

901 Arlington St, Ada, OK 74820

FOR SALE/LEASE

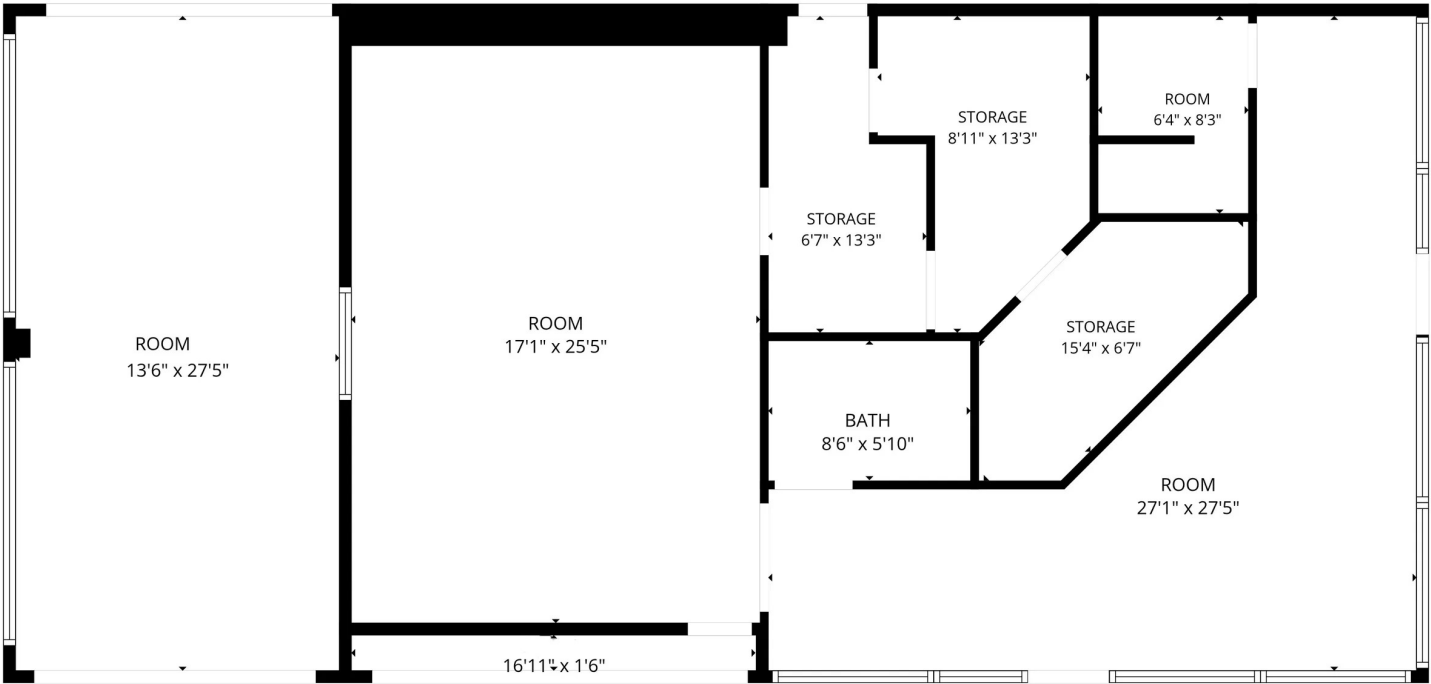

FLOOR PLAN CREATED BY CUBICASA APP. MEASUREMENTS DEEMED HIGHLY RELIABLE BUT NOT GUARANTEED.

Brandy Rundel
brundel@priceedwards.com
405.990.5337

Rosha Wood
rwood@priceedwards.com
405.239.1219

PRICE EDWARDS
AND COMPANY

Former Service Station

901 Arlington St, Ada, OK 74820

FOR SALE/LEASE



Brandy Rundel
brundel@priceedwards.com
405.990.5337

Rosha Wood
rwood@priceedwards.com
405.239.1219

PRICE EDWARDS
AND COMPANY

Former Service Station

FOR SALE/LEASE

901 Arlington St, Ada, OK 74820

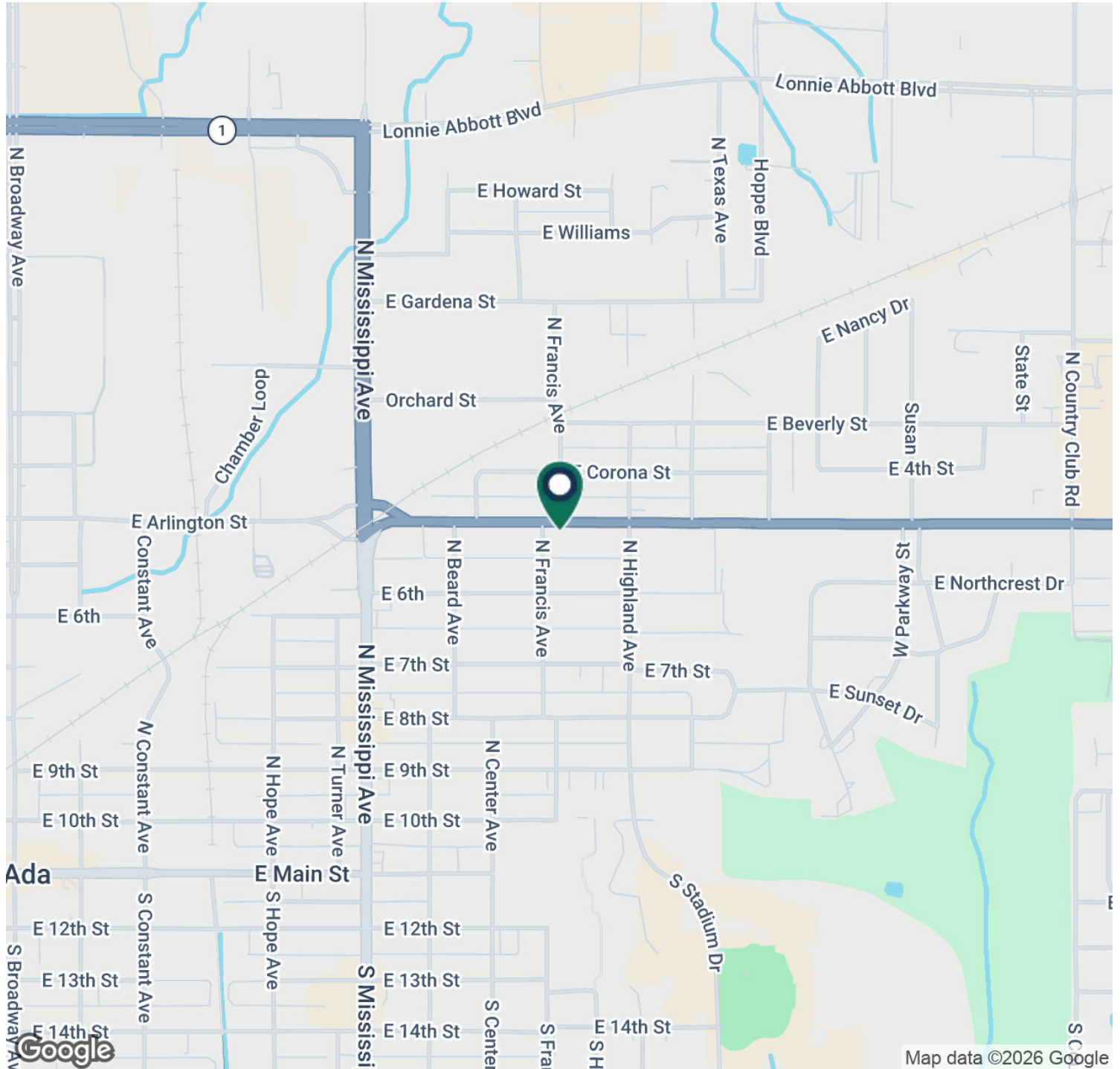

Brandy Rundel

brundel@priceedwards.com
405.990.5337

Rosha Wood

rwood@priceedwards.com
405.239.1219

**PRICE
EDWARDS**
AND COMPANY

Former Service Station

901 Arlington St, Ada, OK 74820

FOR SALE/LEASE

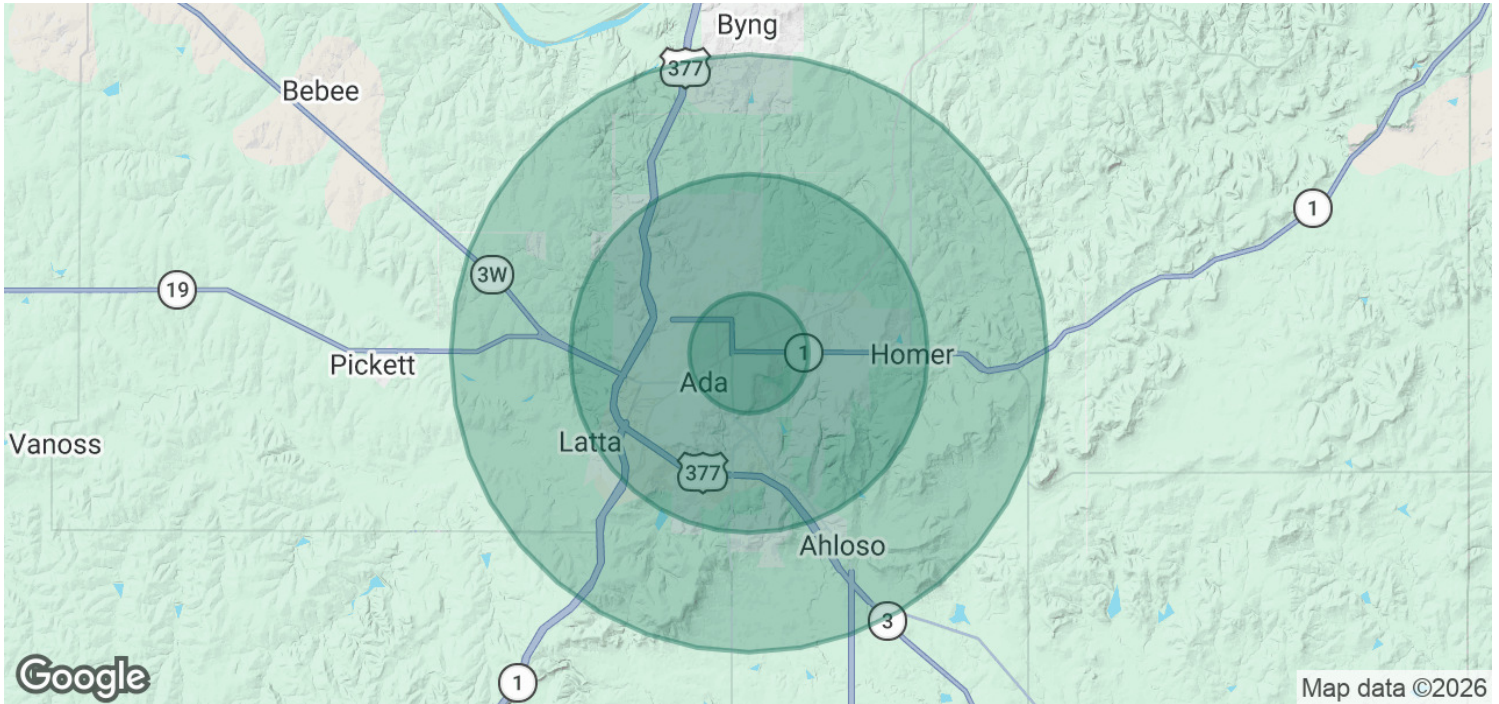

POPULATION	1 MILE	3 MILES	5 MILES
Total Population	5,592	17,122	23,241
Average Age	35.1	34.9	36.0
Average Age (Male)	33.8	32.9	34.2
Average Age (Female)	35.3	35.5	36.8
HOUSEHOLDS & INCOME	1 MILE	3 MILES	5 MILES
Total Households	2,314	6,839	9,265
# of Persons per HH	2.4	2.5	2.5
Average HH Income	\$62,216	\$73,152	\$76,148
Average House Value	\$168,833	\$174,300	\$181,972

2023 American Community Survey (ACS)

06152026

Brandy Rundel

brundel@priceedwards.com
405.990.5337

Rosha Wood

rwood@priceedwards.com
405.239.1219

**PRICE
EDWARDS**
AND COMPANY