

1231 & 1235 E. Reno

Oklahoma City, OK



1231 E. RENO

Building Size: 8,750 sq. ft. (50' x 175')

Office Size: 1,250 Downstairs
432 Upstairs
1,682 Total

Comments:

- Four 12' x 14' overhead grade-level doors
- Floor drain and wash bay
- 5 ton crane (available)
- Exhaust fans
- 15' side wall
- Fenced Yard

Rent: \$6,000 / Month NNN



1235 E. RENO

Building Size: 5,000 sq. ft. (50' x 100')

Office / Tech Area Size: 1,000 +/-

Comments:

- Five 12' x 10' overhead grade-level doors

Rent: \$3,000 / Month NNN

Total Both Buildings: 13,750 sq. ft.

Site: 200' x 310' (1.42 acres)

2013 Taxes: \$4,292 (Both Buildings)

Rent: \$9,000 / Month NNN

FOR MORE INFORMATION, CONTACT

Mark Patton

mpatton@priceedwards.com

(405) 843-7474

210 Park Avenue, Suite 1000

Oklahoma City, OK 73102

1231 & 1235 E. Reno

Oklahoma City, OK

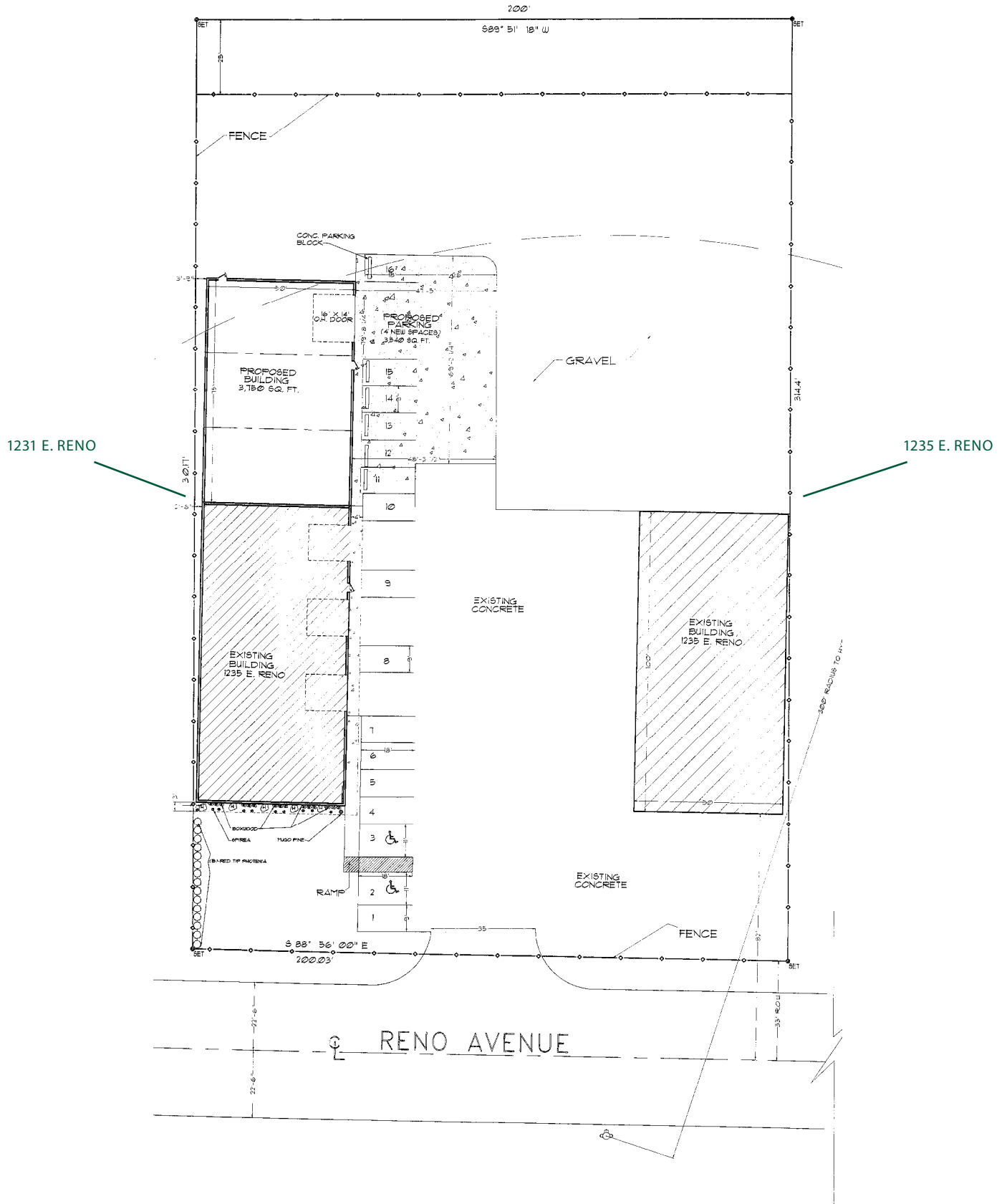

1231 & 1235 E. Reno

Oklahoma City, OK



UPSTAIRS OFFICE FLOOR PLAN (1231)

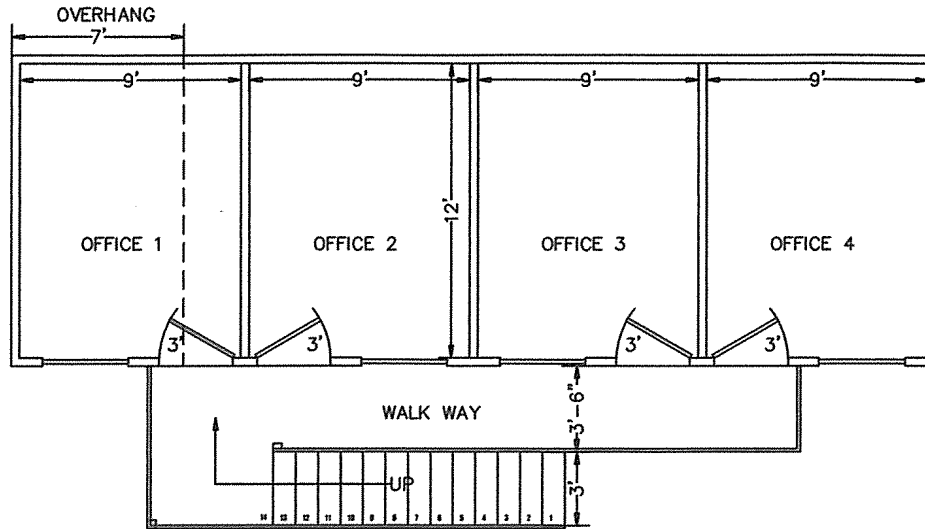

FLOOR PLAN (1235)

